The Ambapador

Polka
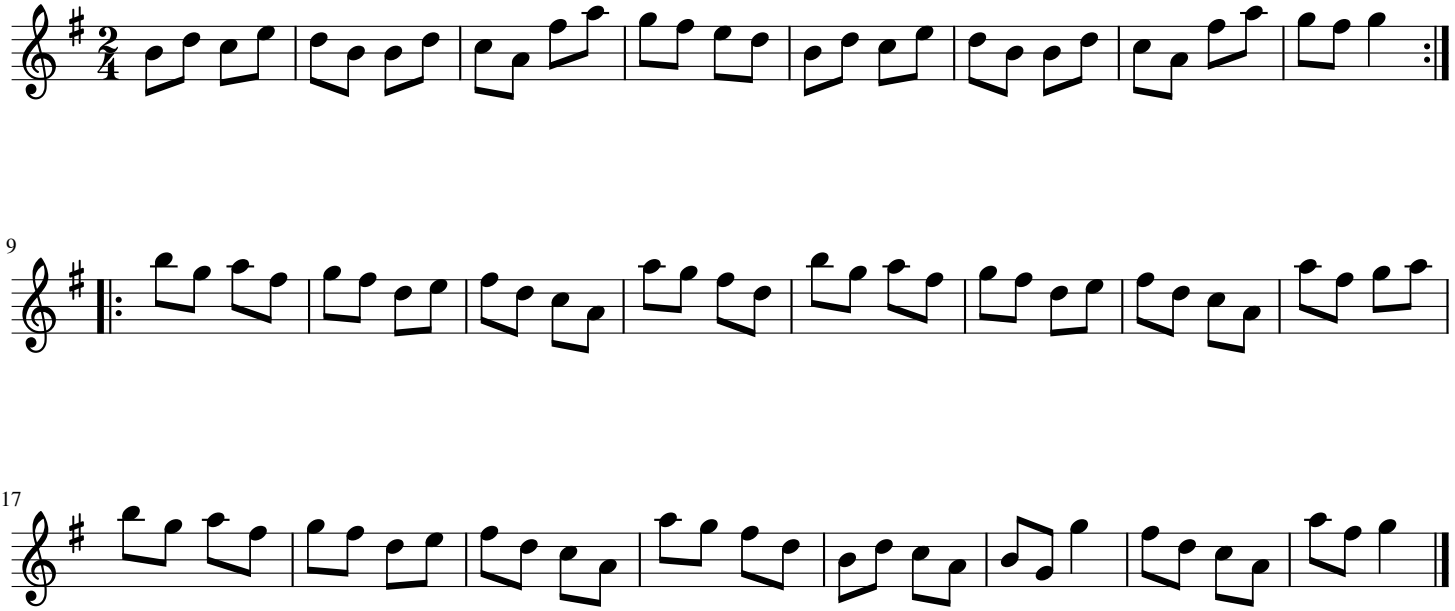
Jason O'Rourke