The Belfast Lockdown
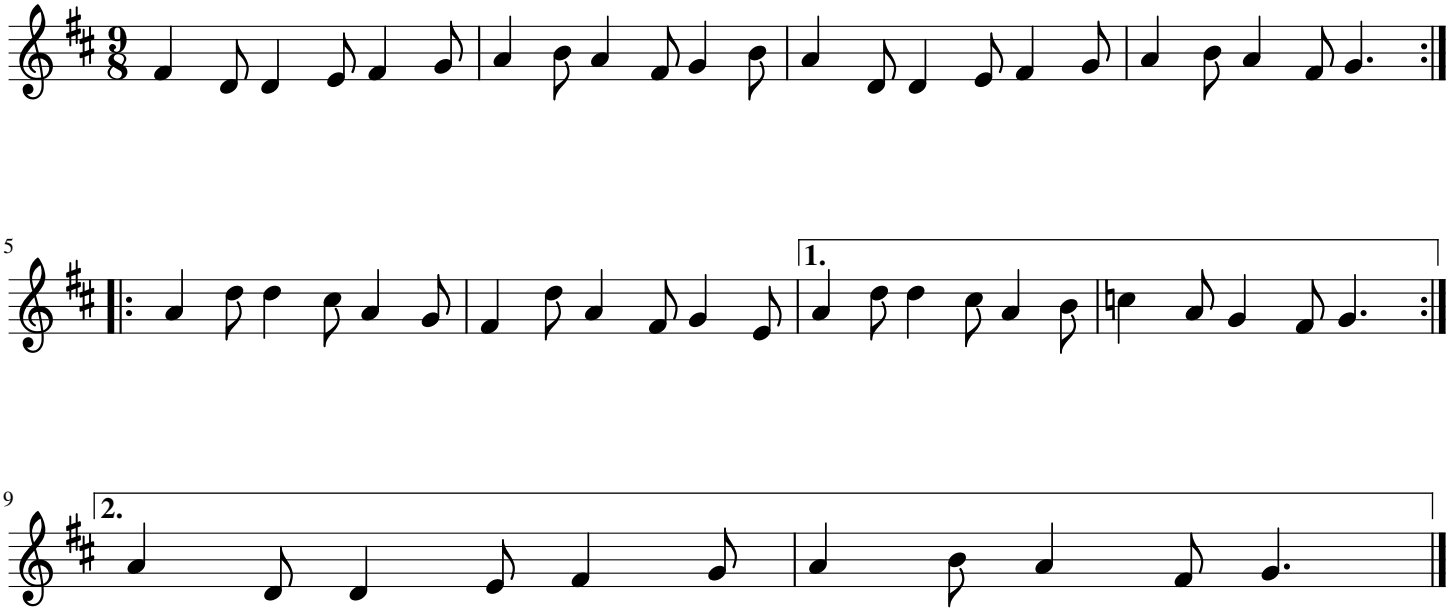
Jason O'Rourke