Davy Maguire's Trip to Arran

Jig
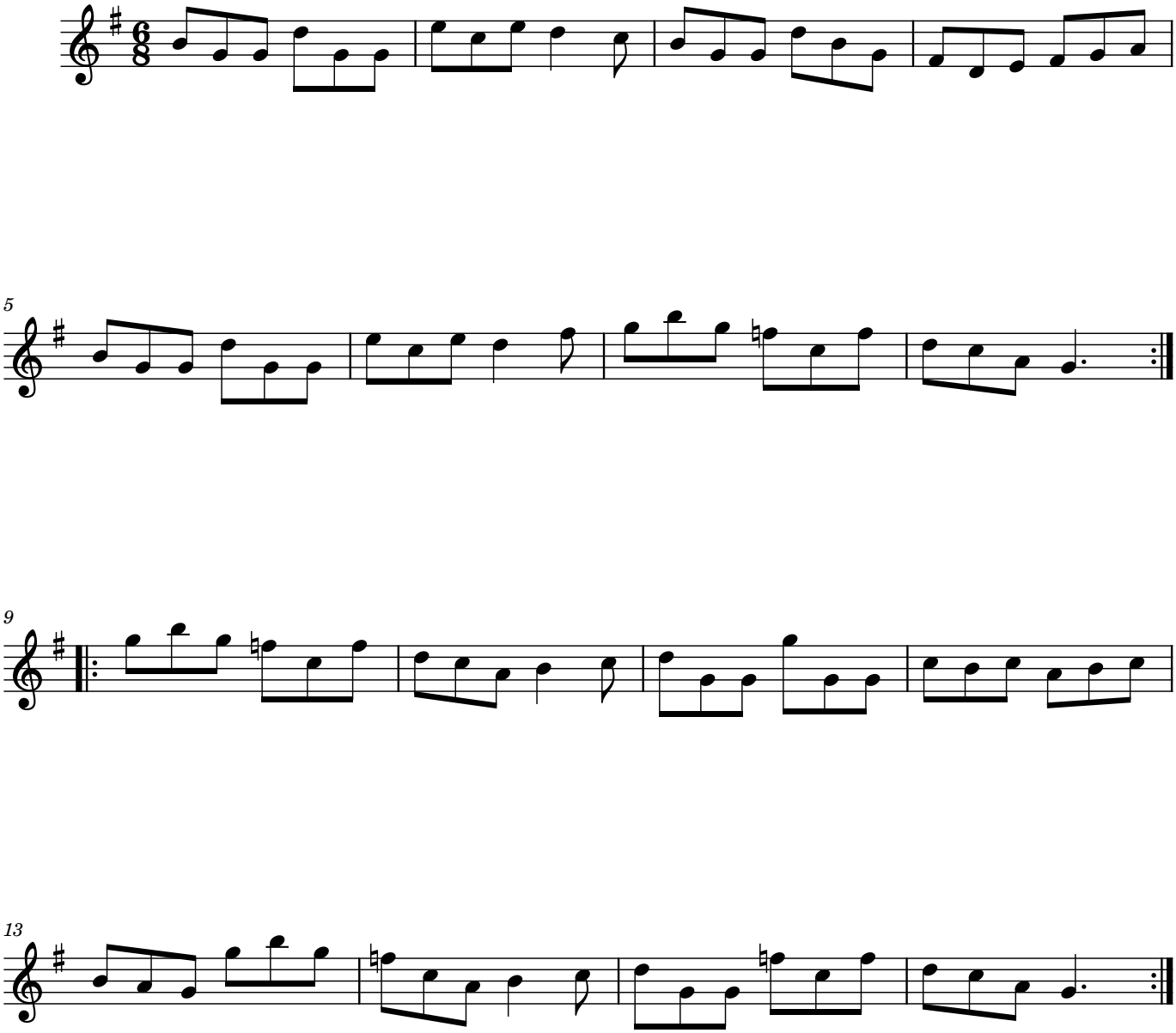
Jason O'Rourke